

Fax-A-FormTM for Macola 7.x

Application specific instructions

Fax-A-Form supports many accounting software applications.
The following instructions are specific for Macola 7.x software.

Rev 4/28/1998

Copyright © 1990-1997
Trans-Micro, Inc.
Fairfield, FL
All Rights Reserved

No part of this publication may be reproduced, or transmitted in any form or by any means without the written permission of Trans-Micro, Inc. The software described by this publication is furnished under a license agreement, and may be used or copied only in accordance with the terms of that agreement.

Use of this program acknowledges this disclaimer of warranty: This program is supplied as is. Trans-Micro, Inc. disclaims all warranties, expressed or implied, including, without limitation, the warranties of merchantability and of fitness of this program for any purpose. Trans-Micro, Inc. assumes no liability for damages direct or consequential, which may result from the use of this program.

Portions of the Fax-A-Form program are licensed from third parties.

Faccent is licensed from Elan Technologies, Inc., Montreal, Quebec, Canada.

FaxMan is used under license from Data Techniques, Inc., Burnsville, NC

Contents

- Installation 1**
- Install Modified Macola 7.x
- Report Formats 1
- Installing The Modified Reports 1
- Import Modified Reports 2
- Install Modified Form Fields 3
- PO / Orders. 3
- AR / Invoice. 4
- AR / Statement 5
- OE / Invoice 6
- OE / Acknowledgement 7
- OE / Quote 8

Installation

Install Fax-A-Form to your MACOLA7x folder on your server.

Example: F:\MACOLA70

You must have Check Factory v 2.x installed below this folder first or Fax-A-Form will not install.

Please see the Fax-A-Form manual for complete installation instructions.

Install Modified Macola 7.x Report Formats

The following report formats have been modified to include the special Fax-A-Form trigger codes.

Export File	Macola Form Name / No.
ARSTMFRM.TXT	AR Statement / #55
OEACKFRM.TXT	OE Acknowledgement / #55
POORDFRM.TXT	PO Purchase Order / #55
OEINVFRM.TXT	OE Invoice / #55
OEPIKFRM.TXT	OE Picking Ticket / #55
OEPKFRM.TXT	OE Packing Slip / #55
ARINVFRM.TXT	AR Invoice / #55
OEQTEFRM.TXT	OE Quotation / #55

The modified reports pass, via the print job, the Fax Number, Contact Name, and Company name to Fax-A-Form. IF THE MODIFIED REPORTS ARE NOT USED Fax-A-Form WILL NOT WORK!

Installing The Modified Reports

The modified reports are on a floppy labeled: Fax-A-Form Modified reports for Macola 7.x.

If you did not receive the above floppy, your Fax-A-Form reports are probably in the MACOLA70\CFACTORY\REPORTS\FAF folder on your server. Do not use the reports in: MACOLA70\CFACTORY\REPORTS, they do not have the Fax-A-Form information in them.

You must **COPY** the files from the floppy or hard disk folder to **EACH** of your Macola data directories that will be used with Fax-A-Form. This can be done with the windows explorer or via DOS.

Import Modified Reports

Run Macola 7.x System Manager

For EACH Macola company:

Log on as SUPERVISOR

Select Maintain, Form Maintenance, Export/Import Forms

Check the boxes displayed below:

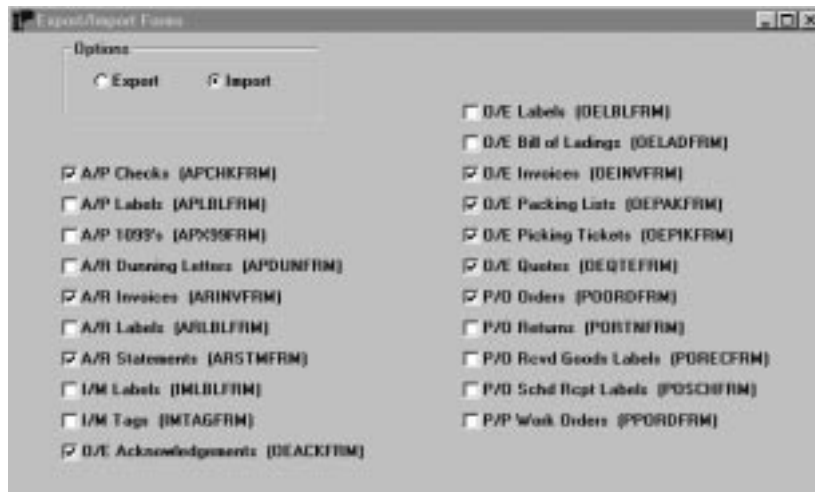

Click on the Disk Icon to import the modified formats.

REPEAT THIS PROCEDURE FOR EACH MACOLA COMPANY.

The imported report formats for Fax-A-Form will show up on the Macola report list preceded by the Words “Fax-A-Form”. Please use the Fax-A-Form labeled reports when using Fax-A-Form.

Install Modified Form Fields

The following fields must be added for each Macola company that you will be using Fax-A-Form with.

Run Macola 7.x System Manager. Click on Maintain, Form Maintenance, Form Field Maintenance.

PO / Orders

Add the two fields: VENDOR_FAX_NO and AUX_ADDR_FAX_NO

You MUST use the field numbers 400 and 401 respectively otherwise the Purchase Order form will not operate correctly.

- Package ID: PC
- Form: 0=Orders
- Field No.: 400
- Location: H
- File Name: APUEFIL
- Field Name: VENDOR_FAX_NO
- DOP Field Information:
 - Field: VENDOR_FAX_NO
 - Type: A=Alpha
 - Dec Places: 0
 - Length: 20
 - Field Offset: 28
- User Defined Field?

Add Field # 400 / VENDOR_FAX_NO

Fax-A-Form for Macola

Form Field Maintenance - [Change]

Package ID: PC Form: 0=Orders

Field No.: 401 Location: H

File Name: APALTAOR

Field Name: ALT_ADDR_FAX_NO

DDF Field Information

Field: ALT_ADDR_FAX_NO

Type: A=Alpha Dec Places: 8

Length: 20 Field Offset: 33

Use Defined Field?

Add Field # 401 / ALT_ADDR_FAX_NO

AR / Invoice

Form Field Maintenance - [Change]

Package ID: AR Form: I=Invoices

Field No.: 300 Location: H

File Name: ARCUSFIL

Field Name: CUS_FAX_NO

DDF Field Information

Field: CUS_FAX_NO

Type: A=Alpha Dec Places: 8

Length: 20 Field Offset: 36

Use Defined Field?

Fax-A-Form for Macola

Package ID: AR Form: I=Invoices

Field No.: 301 Location: H

File Name: ARCUSFIL

Field Name: CUS_CONTACT

DDF Field Information

Field: CUS_CONTACT

Type: A=Alpha Dec Places: 8

Length: 40 Field Offset: 23

User Defined Field?

Add the two fields: CUS_FAX_NO and CUS_CONTACT

You MUST use the field numbers 300 and 301 respectively otherwise the form will not operate correctly.

AR / Statement

Package ID: AR Form: S=Statement

Field No.: 300 Location: H

File Name: ARCUSFIL

Field Name: CUS_FAX_NO

DDF Field Information

Field: CUS_FAX_NO

Type: A=Alpha Dec Places: 0

Length: 28 Field Offset: 36

User Defined Field?

Package ID Form

Field No. Location

File Name

Field Name

DDF Field Information

Field

Type Dec Places

Length Field Offset

Add the two fields: CUS_FAX_NO and CUS_CONTACT
You MUST use the field numbers 300 and 301 respectively
otherwise the form will not operate correctly.

OE / Invoice

Package ID Form

Field No. Location

File Name

Field Name

DDF Field Information

Field

Type Dec Places

Length Field Offset

Fax-A-Form for Macola

Package ID Form

Field No. Location

File Name

Field Name

DDF Field Information

Field

Type Dec Places

Length Field Offset

Add the two fields: CUS_FAX_NO and CUS_CONTACT

You MUST use the field numbers 300 and 301 respectively otherwise the form will not operate correctly.

OE / Acknowledgement

Package ID Form

Field No. Location

File Name

Field Name

DDF Field Information

Field

Type Dec Places

Length Field Offset

Add the two fields: CUS_FAX_NO and CUS_CONTACT
You MUST use the field numbers 300 and 301 respectively
otherwise the form will not operate correctly.

OE / Quote

Fax-A-Form for Macola

Package ID: OE Form: Q=Quotes

Field No.: 301 Location: H

File Name: ARCUSFIL

Field Name: CUS_CONTACT

DDF Field Information

Field: CUS_CONTACT

Type: A=Alpha Dec Places: 0

Length: 40 Field Offset: 23

Add the two fields: CUS_FAX_NO and CUS_CONTACT

You MUST use the field numbers 300 and 301 respectively otherwise the form will not operate correctly.